

# All through the night

## Bass Melody

Welsh Tune

♩ = 100

11

# All through the night

## Chords

Welsh Tune

♩ = 100

16

# All through the night

## Harmony

Welsh Tune

$\text{♩} = 100$

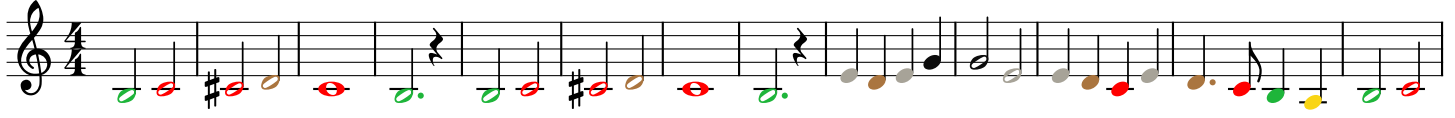

14

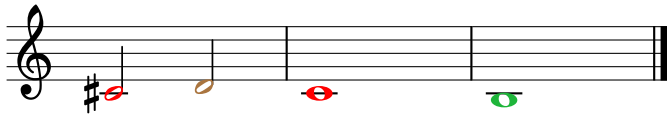

# All through the night

Melody

Welsh Tune

# All through the night

Bass Line

Welsh Tune

♩ = 100

