All through the night

Harmony
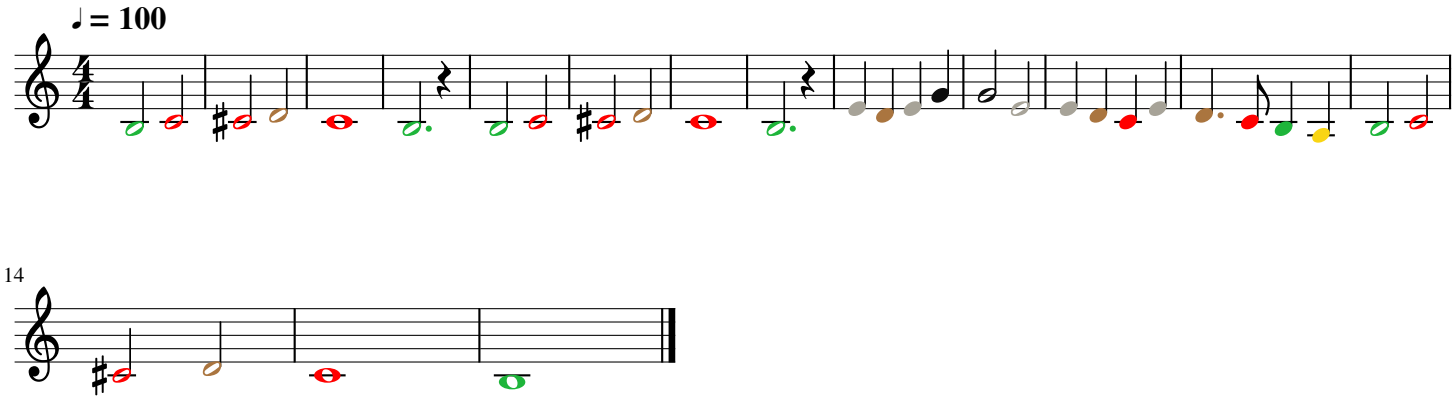
Welsh Tune