

Bluebells of Scotland

Chords

♩ = 100

14

Bluebells of Scotland

Harmony

♩ = 100

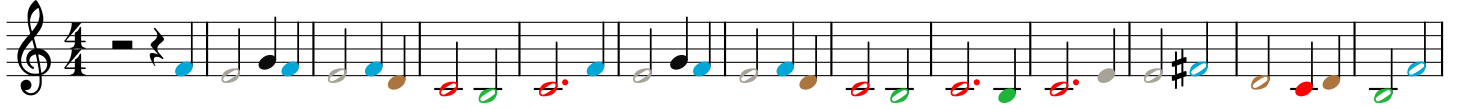

14

Bluebells of Scotland

Melody

$\text{♩} = 100$

12

Bluebells of Scotland

Bass Line

♩ = 100

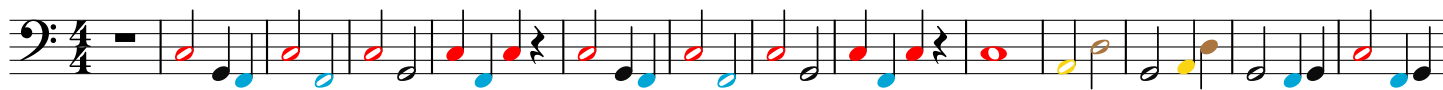

15

Bluebells of Scotland

Bass melody

$\text{♩} = 100$

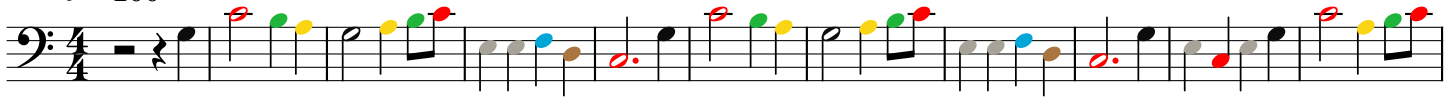

12

