Cornish Floral Dance
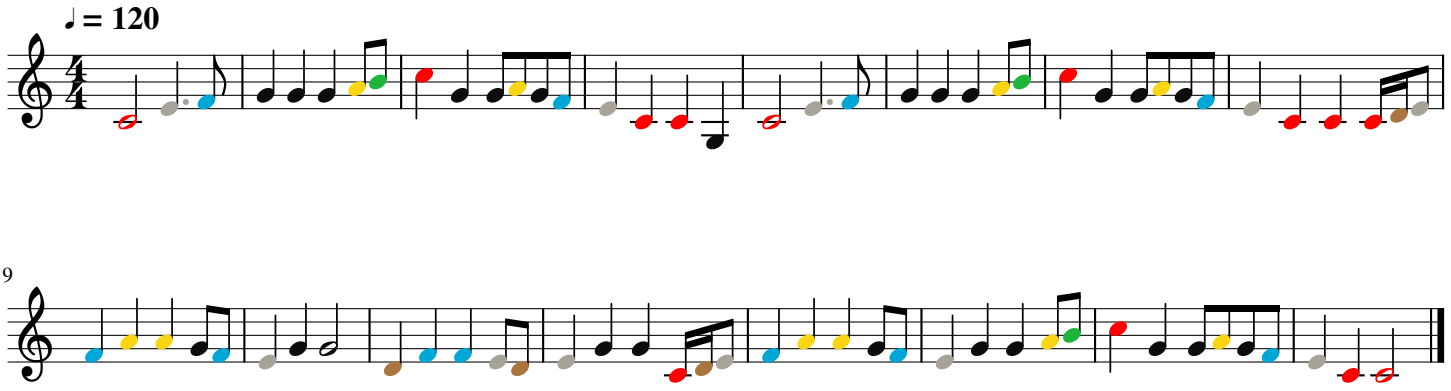
Melody