

I Belong to Glasgow

Bass Line

♩ = 116

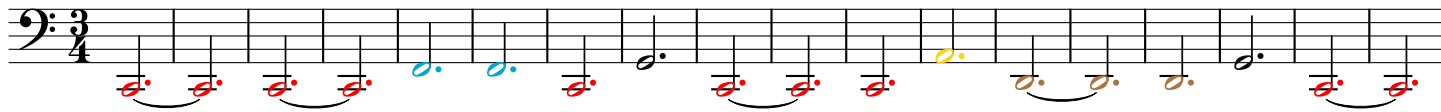

19



I Belong to Glasgow

Treble Harmony

♩ = 110

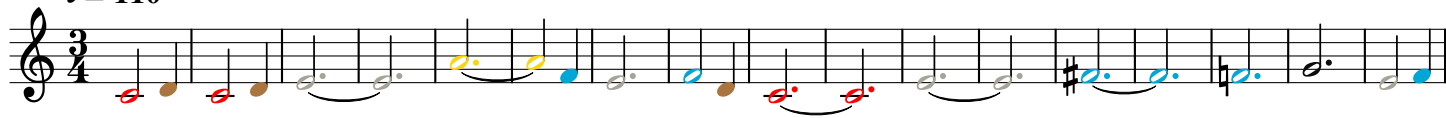

18



I Belong to Glasgow

Chords

♩ = 110

Staff 1: Chord progression for measures 1-8. The key signature has one flat (B-flat). The time signature is 3/4. The chords are: G2 (measures 1-2), F2 (measure 3), G2 (measures 4-5), A2 (measure 6), B2 (measures 7-8).

19

Staff 2: Chord progression for measures 9-16. The key signature has one flat (B-flat). The time signature is 3/4. The chords are: G2 (measures 9-10), F2 (measure 11), G2 (measures 12-13), A2 (measure 14), B2 (measures 15-16).