I Belong to Glasgow
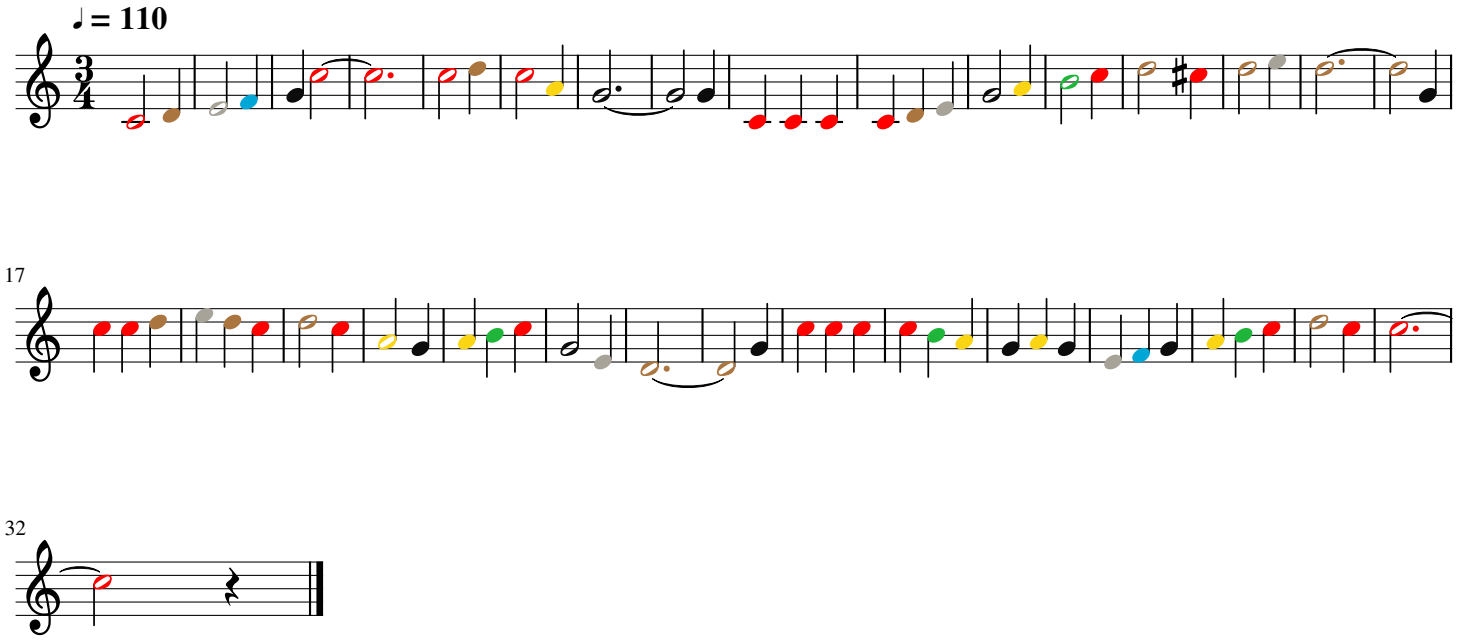
Melody