

The Northern Lights

Melody

♩ = 120

17

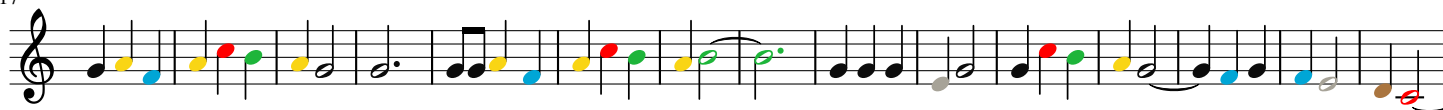

32

49

The Northern Lights

Bass Line

♩ = 120

19

37

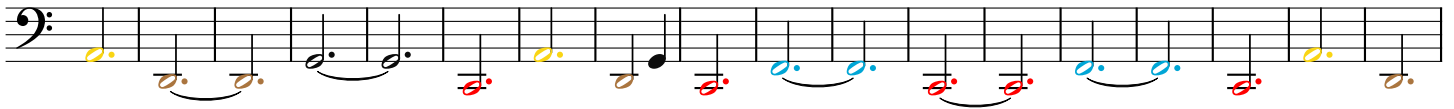

55

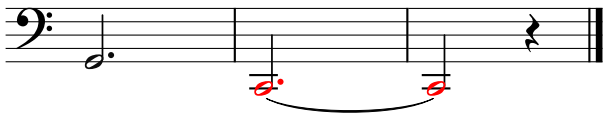

The Northern Lights

Bass Melody

♩ = 120

16

31

48

64

The Northern Lights

Treble Harmony

♩ = 120

17

33

50

The Northern Lights of Aberdeen

Chords

♩ = 120

19

37

55

