Rowan Tree
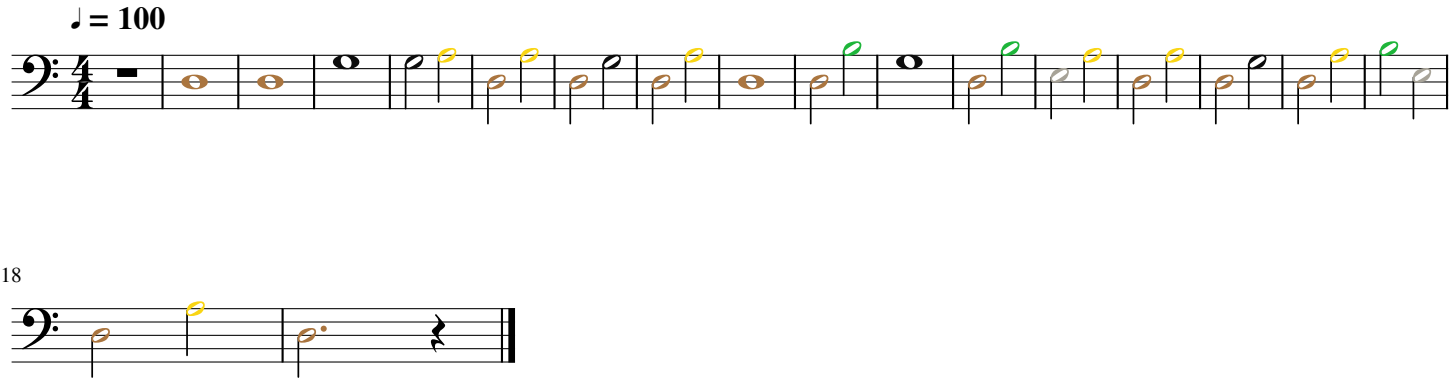
Bass Line