Rowan Tree
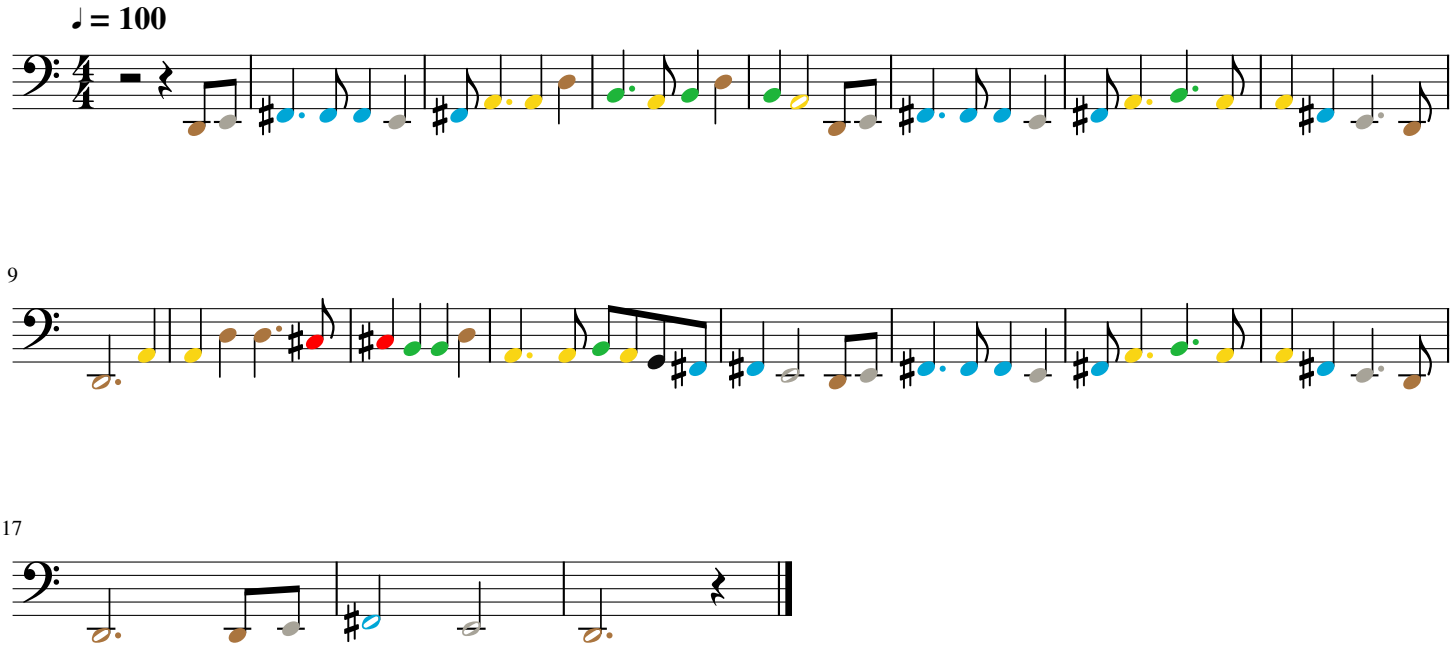
Bass Melody