Skye Boat Song
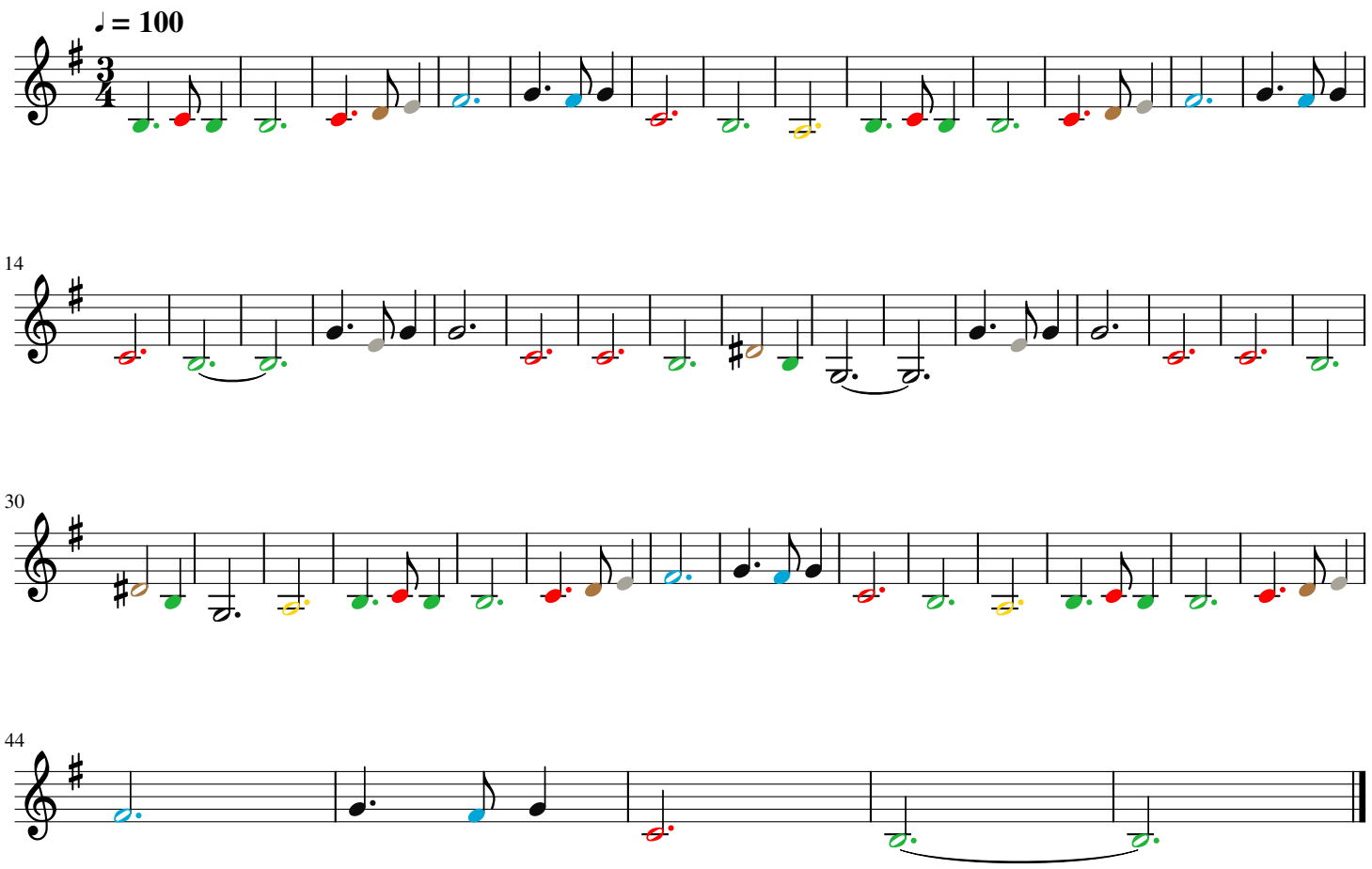
Treble Harmony