London Bridge
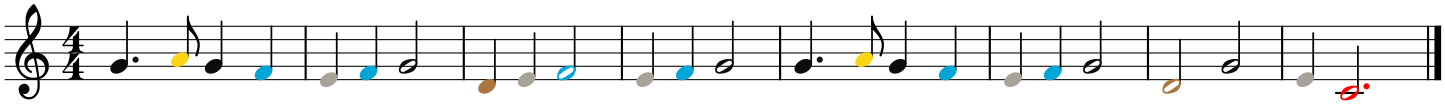
Melody