Mary, Mary quite contrary
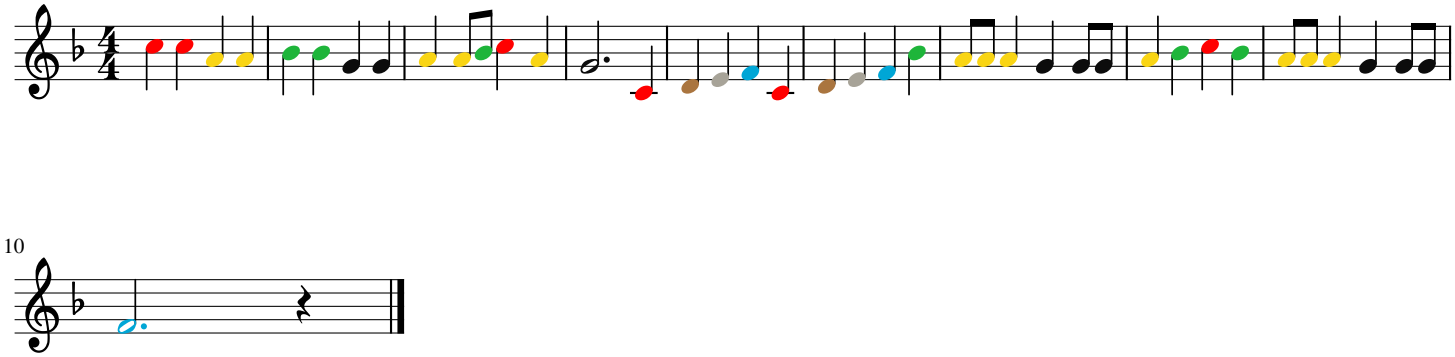
Melody