The wheels on the bus
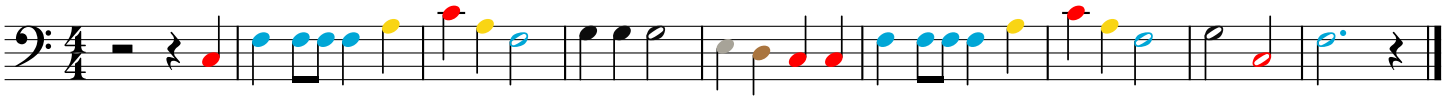
Bass melody