The wheels on the bus
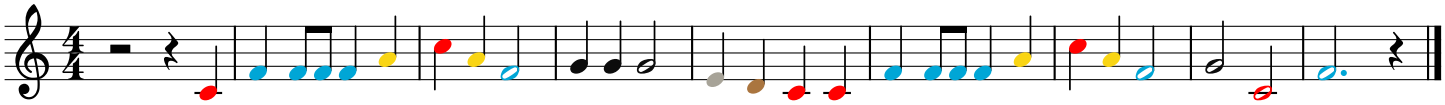
Melody