There was a crooked man
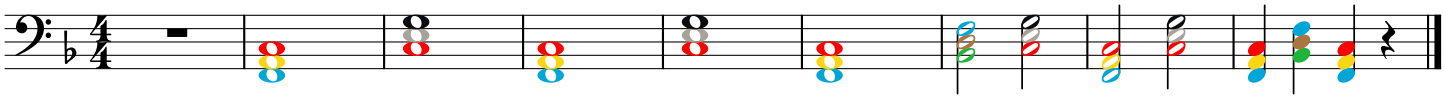
Chords