In Dulce Jubilo
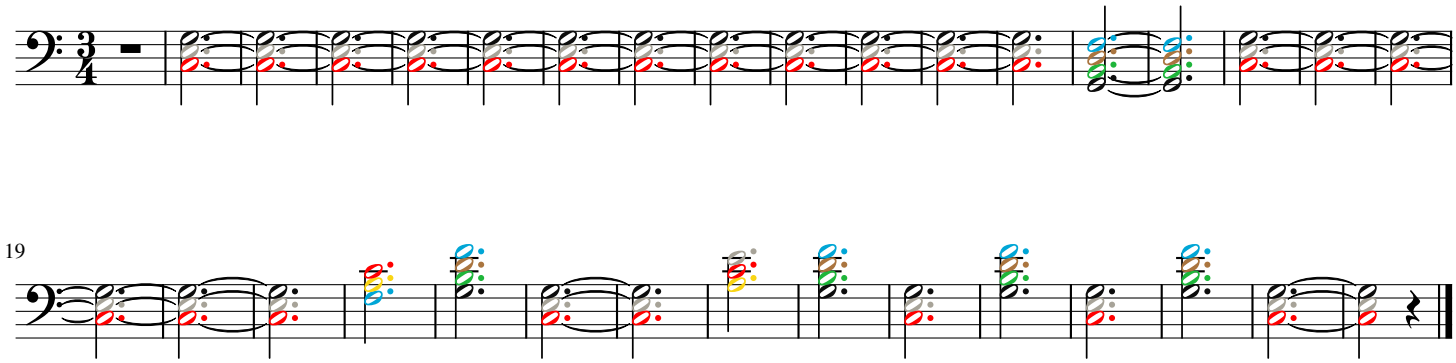
Chords