In Dulce Jubilo

Melody

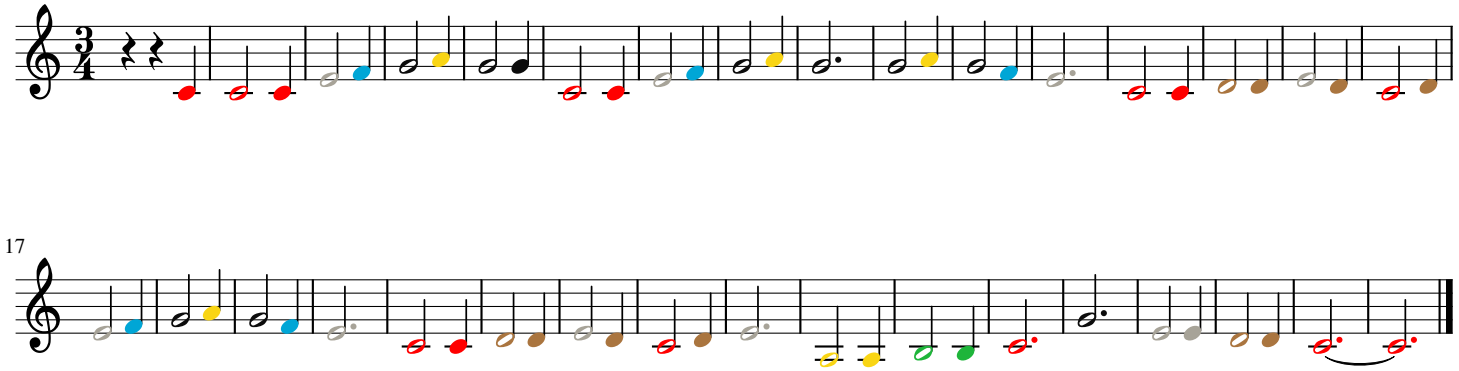

17