It was on a starry night

Bass line

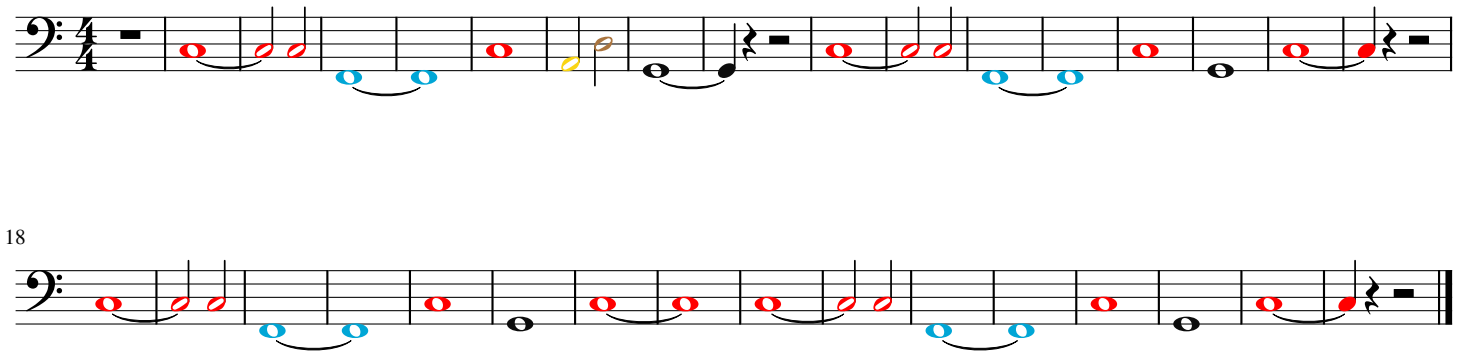

18