Kings came riding
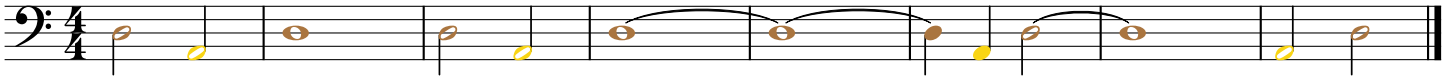
Bass line