Merrily to Bethlehem

Bass Melody
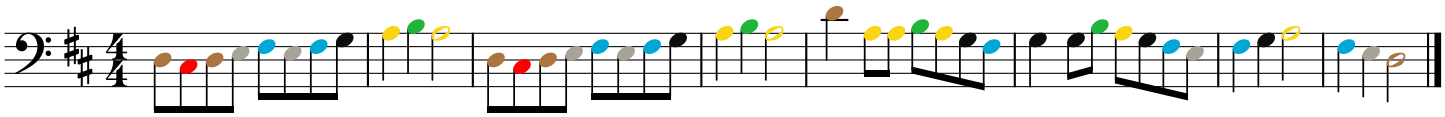
Polish Carol