Noel Nouvelet

Melody

French tune

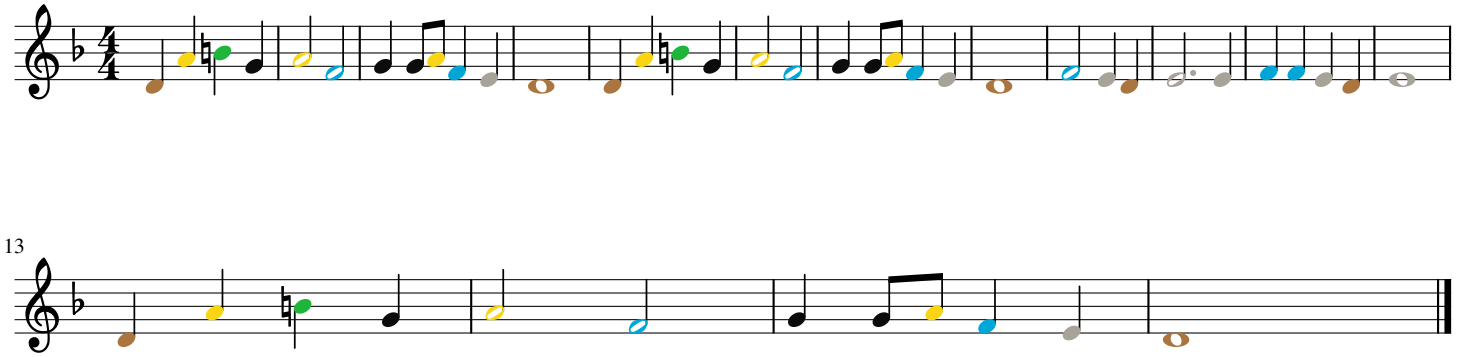

13