

Sans Day Carol

Chords

17

Sans Day Carol

Melody

12

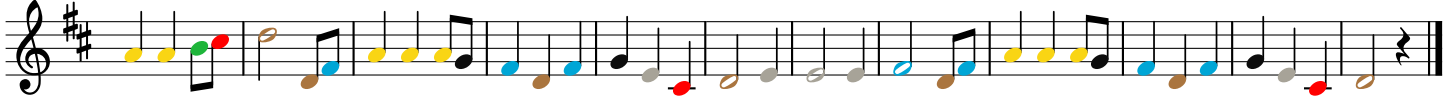

Sans Day Carol

Bass Line

18

Sans Day Carol

Bass melody

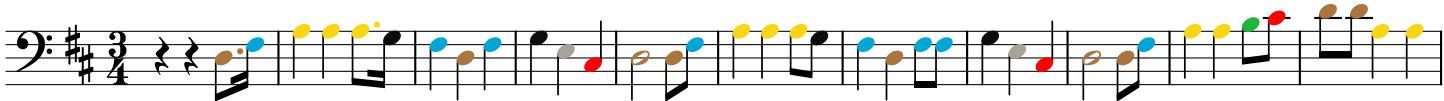

12

