Sans Day Carol

Bass Line

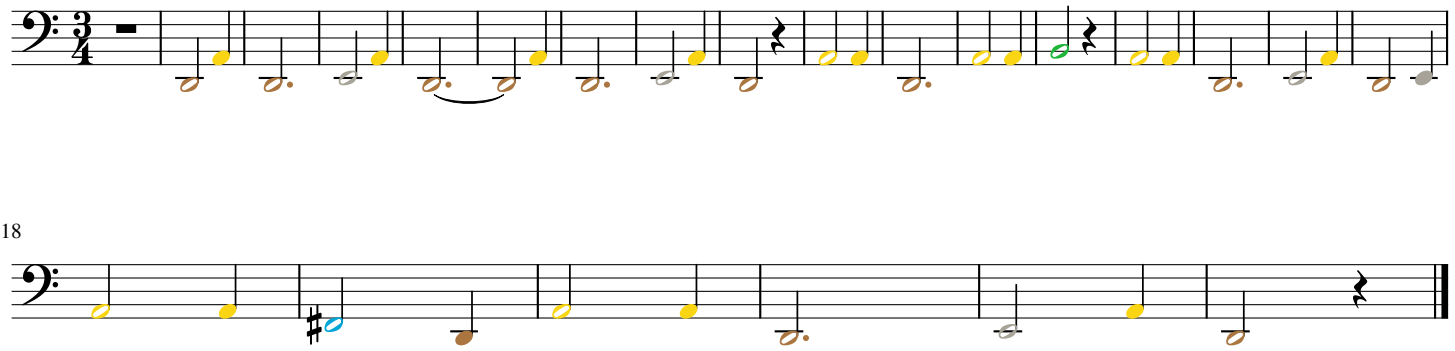

18