See amid the winter's snow

Bass melody

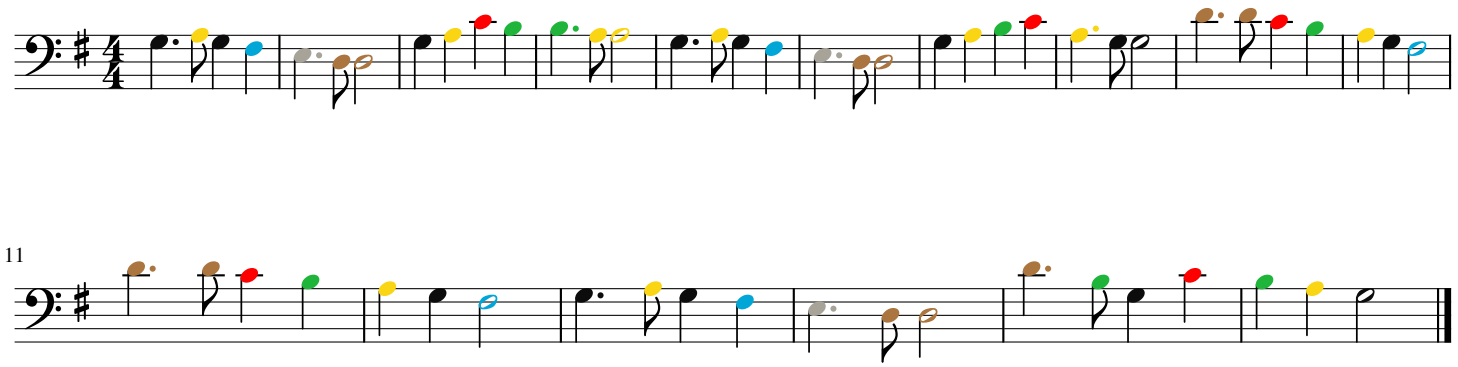

11