Song of the Crib
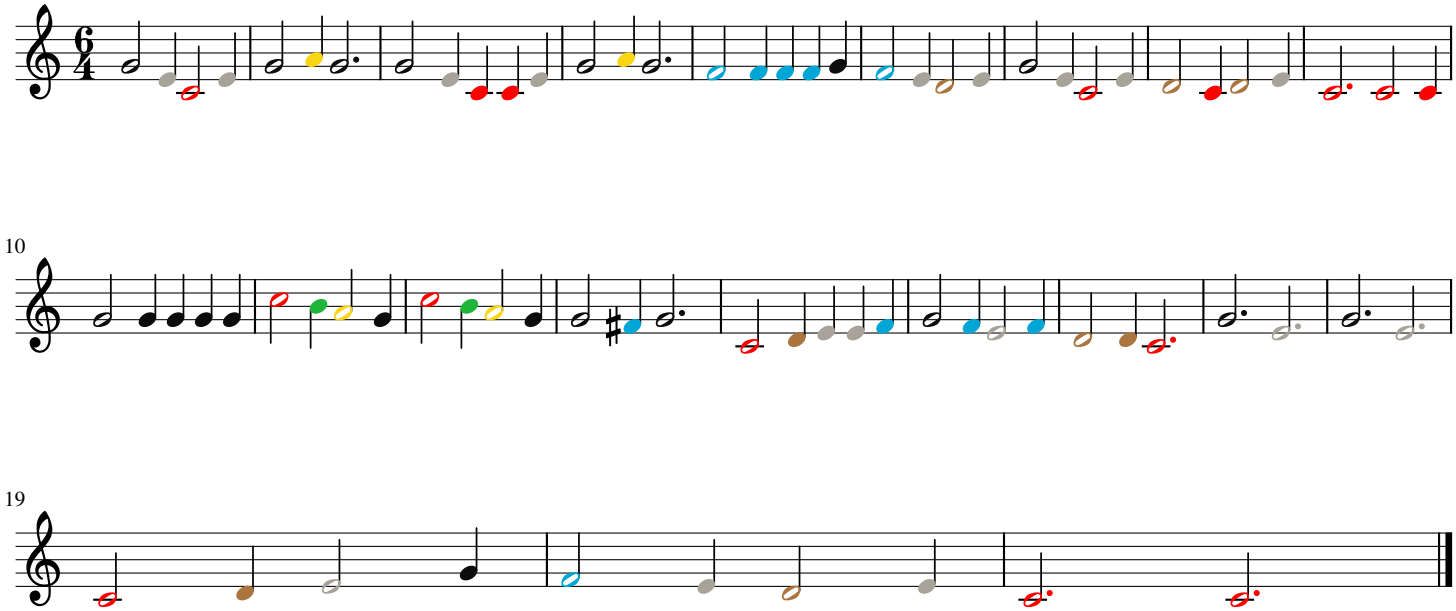
Melody