The Boar'sHead
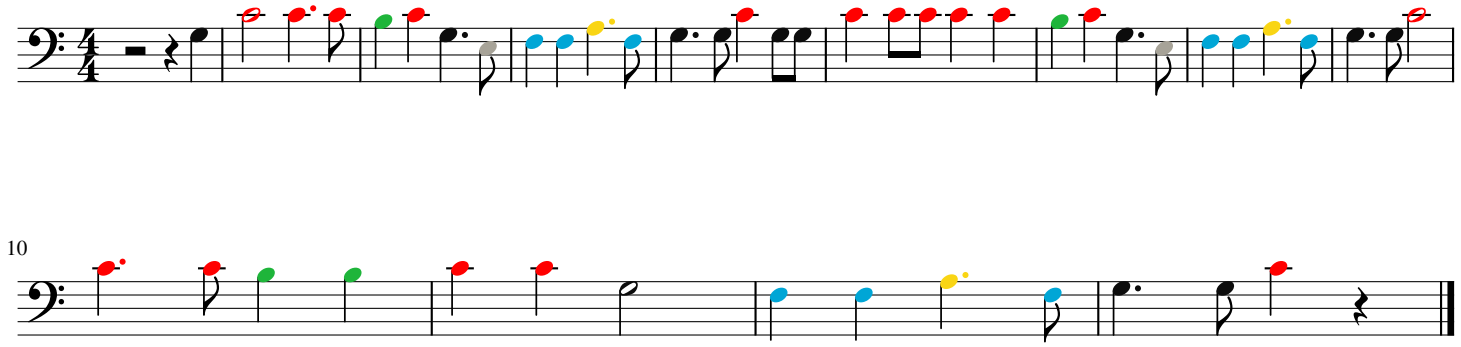
Bass Melody